

THE CITY OF NAPOLEON

BUILDING & ZONING DEPARTMENT

255 W. RIVERVIEW

(419)592-4010

Plumbing Permit

Permit Number: PL2005-74

Page 1 of 1

Printed: 12/2/2005

Property Address: 640 Maumee Ave. W.

Applicant

Approval Date: 12/2/2005

Address: Westhoven Builders
8927 Co Rd P-3
Napoleon, OH 43545

Phone: 419-592-7308

Owners

Name: Mr. Lindsay Westhoven
8-927 P-3
Napoleon, OH 43545

Phone: 419-438-7986

Contractors

Address: Westhoven Builders
8927 Co Rd P-3
Napoleon, OH 43545

Phone 419-592-7308

Fees and Receipts:

Number	Description	Amount
FEE2005-866	Manufactured plumbing	\$50.00
FEE2005-867	Water 5/8" meter	\$300.00
FEE2005-868	sewer tap inspection fee	\$60.00
Total Fees:		\$410.00

Description of work to be done:

new manufactured home

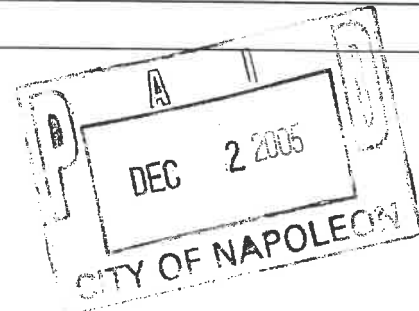

Applicant signature:

Lindsay Westhoven

Date:

12/2/05



CITY OF NAPOLEON

WATER METER YOKE RELEASE FORM

THIS DOCUMENT ENTITLES THE HOLDER TO "ONE" WATER METER YOKE ASSEMBLY
(Please pickup at City Operations Department 1775 Industrial Drive.)

Permit Number: pl2005-74

Date Issued: 12/2/05

Job Location: 640 W Maumee Ave

Owner: Westhoven
Address:
Phone: 419-592-7308

Contractor: Westhoven Builders
Phone: 419-592-7308

Water Tap Size: 1" 1 1/2" 2" Other: _____
Water Meter Yoke Size: 5/8" 3/4" 1" Other _____
New Structure: Existing Structure: Lawn Meter:

**WATER SERVICE LINE TO BE TYPE "K" COPPER OR "CTS"
POLYETHELENE TUBING OF 1" MINIMUM SIZE.**

Backflow Device Required?: Yes No
Type of Backflow Required: _____

Water Meter Yoke Installation is subject to the following conditions:

1. Must be located in an accessible area.
2. Must be in an area which is not subject to freezing temperatures.
3. Must be at least 18" above floor level (no crawl space installations.)
4. Must comply with minimum mounting requirements (drawings available).

Issued By: _____ Received By: _____

1 Copy to : Building Dept, Water Dept, and Utilities Dept.

**THE CITY OF NAPOLEON
BUILDING & ZONING DEPARTMENT
255 W. RIVERVIEW
(419)592-4010**



Inspections

Page 1 of 1

Address: 640 Maumee Ave. W.
Napoleon, OH 43545

Printed: 10/26/2006

Applicant: Westhoven Builders

Permit Number: PL2005-74

Inspection Date: 10/26/2006
Inspection Number: INSP2006-208
Inspection Type: Plumbing Final

Inspector: Tom Zimmerman
Status: Complete
Passed?

Required Steps:

Comments:

Other Fields:

**THE CITY OF NAPOLEON
BUILDING & ZONING DEPARTMENT
255 W. RIVERVIEW
(419)592-4010**

Certificate of Occupancy

10/26/2006

Address: 640 Maumee Ave. W.
Napoleon, OH 43545

Permit #: BP2005-191

Owner:

Mr. Lindsay Westhoven

8-927 P-3

Napoleon, OH 43545

**SUBSTANTIAL QUALIFICATIONS
OF OCCUPANCY**

This certificate is issued by the
City Building Inspector, as
completed substantially in
conformity with the approved
plans as permission is hereby
granted to occupy such building in
compliance with such legal use
and occupancy as authorized
under the provisions of the
ordinances of the City of Napoleon

**THIS IS A VALUABLE RECORD
FOR OWNER OR LESSEE AND
SHOULD BE SO PRESERVED.**

Approved Occupancy #:

Issued: 10/26/2006

By: Tom Zimmerman

Signature:

Tom Zimmerman

THE CITY OF NAPOLEON
BUILDING & ZONING DEPARTMENT
255 W. RIVERVIEW
(419)592-4010



Inspections

Address: 640 Maumee Ave. W.
Napoleon, OH 43545

Applicant: Westhoven Builders

Permit Number: MC2005-94

Page 1 of 1

Printed: 10/26/2006

Inspection Date: 10/26/2006
Inspection Number: INSP2006-209
Inspection Type: Mechanical Final

Inspector: Tom Zimmerman
Status: Complete
Passed?

Required Steps:

Comments:

Other Fields:

THE CITY OF NAPOLEON
BUILDING & ZONING DEPARTMENT
255 W. RIVERVIEW
(419)592-4010



Inspections

Page 1 of 1

Address: 640 Maumee Ave. W.
Napoleon, OH 43545

Printed: 10/26/2006

Applicant: Westhoven Builders

Permit Number: EL2005-82

Inspection Date: 1/4/2006
Inspection Number: INSP2006-3
Inspection Type: Electrical

Inspector: Tom
Status: Approved
Passed?

Required Steps:

Comments: green tagged service

Inspection Date: 10/26/2006
Inspection Number: INSP2006-210
Inspection Type: Electric Final

Inspector: Tom Zimmerman
Status: Complete
Passed?

Required Steps:

Comments:

Other Fields:

THE CITY OF NAPOLEON
BUILDING & ZONING DEPARTMENT
255 W. RIVERVIEW
(419)592-4010



Inspections

Page 1 of 1

Address: 640 Maumee Ave. W.
Napoleon, OH 43545

Printed: 10/26/2006

Applicant: Lindsay Westhoven

Permit Number: BP2005-191

Inspection Date: 12/12/2005
Inspection Number: INSP2005-447
Inspection Type: Footer

Inspector: Tom
Status: Approved
Passed?

Required Steps:

Comments: oked footers for house

Inspection Date: 10/26/2006
Inspection Number: INSP2006-211
Inspection Type: Building Final

Inspector: Tom Zimmerman
Status: Complete
Passed?

Required Steps:

Comments:

Other Fields:

THE CITY OF NAPOLEON

BUILDING & ZONING DEPARTMENT

255 W. RIVERVIEW

(419)592-4010

Mechanical Permit

Permit Number: MC2005-94

Page 1 of 1

Printed: 12/2/2005

Property Address: 640 Maumee Ave. W.

Applicant

Approval Date: 12/2/2005

Address: Westhoven Builders
8927 Co Rd P-3
Napoleon, OH 43545

Phone: 419-592-7308

Owners

Name: Mr. Lindsay Westhoven
8-927 P-3
Napoleon, OH 43545

Phone: 419-438-7986

Contractors

Address: Westhoven Builders
8927 Co Rd P-3
Napoleon, OH 43545

Phone: 419-592-7308

Fees and Receipts:

Number	Description	Amount
FEE2005-865	Manufactured heating	\$40.00
Total Fees:		\$40.00

Description of work to be done:

new manufactured home

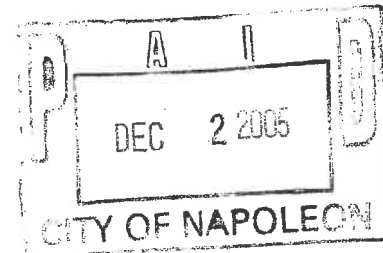

Applicant signature:

Lindsay Westhoven

Date:

12/2/05

THE CITY OF NAPOLEON

BUILDING & ZONING DEPARTMENT

255 W. RIVERVIEW

(419)592-4010

Electrical Permit

Permit Number: EL2005-82

Page 1 of 1

Printed: 12/2/2005

Property Address: 640 Maumee Ave. W.

Applicant

Approval Date: 12/2/2005

Address: Westhoven Builders
8927 Co Rd P-3
Napoleon, OH 43545

Phone: 419-592-7308

Owners

Name: Mr. Lindsay Westhoven
8-927 P-3
Napoleon, OH 43545

Phone: 419-438-7986

Contractors

Address: Westhoven Builders
8927 Co Rd P-3
Napoleon, OH 43545

Phone 419-592-7308

Fees and Receipts:

Number	Description	Amount
FEE2005-864	Manufactured electrical	\$40.00
Total Fees:		\$40.00

Description of work to be done:

new manufactured home

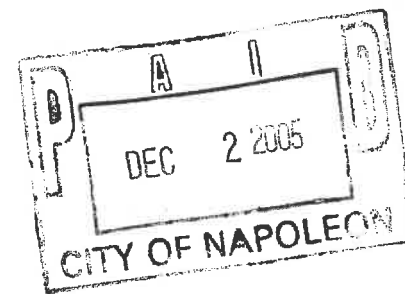

Applicant signature:

Lindsay Westhoven

Date:

12/2/05



CITY OF NAPOLEON

ELECTRIC METER BASE RELEASE FORM

THIS DOCUMENT ENTITLES THE HOLDER TO "ONE" ELECTRIC METER BASE

(Please pickup at the City Operations Garage 1775 Industrial Drive)

Permit # EL2005-82
Date Issued: 12/2/05

Job Location **640 W Maumee Ave**
Work Description **New Build**

Owner: Westhoven
Address
Owner Phone: 419-592-7308

Contractor : Westhoven Builders
Contractor Phone: 419-592-7308
Electric Service Upgrade New Service Installation:

Industrial: Commercial Residential: 1 Phase 3 Phase:

Size of Service: 100 Amp: 150 Amp: 200 Amp: 400 Amp: Other: _____

Hub Size: 11/4" 11/21" 2"
Desired Voltage: 120/240: Other: _____

Underground Service: Overhead Service

Date Completed: _____ Approved By: _____

Old Meter Number: _____ New Meter Number: _____

Comments: _____

THE CITY OF NAPOLEON

BUILDING & ZONING DEPARTMENT

255 W. RIVERVIEW

(419)592-4010

Building Permit

Permit Number: BP2005-191

Page 1 of 1

Printed: 12/2/2005

Property Address: 640 Maumee Ave. W.

Applicant

Approval Date: 12/2/2005

Address: Lindsay Westhoven
8-927 P-3
Napoleon, OH 43545

Phone: 419-438-7986

Owners

Name: Mr. Lindsay Westhoven
8-927 P-3
Napoleon, OH 43545

Phone: 419-438-7986

Contractors

Address: Westhoven Builders
8927 Co Rd P-3
Napoleon, OH 43545

Phone 419-592-7308

Fees and Receipts:

Number	Description	Amount
FEE2005-863	Manufactured building permit (\$112.48
Total Fees:		\$112.48

Description

Structure Use: Residential
Construction Value: \$65,000.00

Start Date:
End Date:

Floor Areas: Living Space: 1,248.00 Basement/Storage:

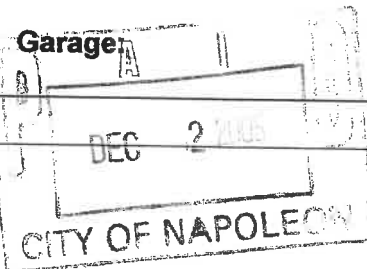

Description of work to be done:

New manufactured home

Applicant signature:

Lindsay Westhoven

Date:

12/2/05

NEW HOME AND ADDITION PERMIT APPLICATION

THIS APPLICATION IS FOR RESIDENTIAL CONSTRUCTION INCLUDING BUILDING, ELECTRICAL, PLUMBING, MECHANICAL, DEMOLITION, REMODELING.

DATE 12/2/05 JOB LOCATION 640 W. Maumee
LOT # 4 SUBDIVISION NAME JG Lowes 1st
OWNER Lindsay Westhoven PHONE 419-438-2986
OWNER ADDRESS 8-927 P-3 CITY Napoleon ZIP 43545
CONTRACTOR - Westhoven Builders, Inc PHONE 419-592-7308
CONTRACTOR ADDRESS 8-927 P-3 CITY Napoleon ZIP 43545
CONTRACTOR FAX # 419-592-8235 CELL PHONE (Opt.) 419-438-2986
DESCRIPTION OF WORK TO BE PERFORMED: Lay foundations attach garage + util.
ESTIMATED COST OF WORK TO BE PERFORMED: 65000~~00~~

WORK INFORMATION

BUILDING: Basement Floor Area 0 Sq. Ft. 1st Story Living Area 1248 Sq. Ft.
2nd Floor Living Area 0 Sq. Ft. Garage Floor Area _____ Sq. Ft.

BUILDING SIZE: Length 26'2" Width 48' Stories 1 Height _____ DEMO VOL _____

Masonry Contractor Westhoven Builders Phone _____ Fax _____
Address _____ City _____ St _____ Zip _____

Electrical Contractor _____ Phone _____ Fax _____
Address _____ City _____ St _____ Zip _____

Plumbing Contractor _____ Phone _____ Fax _____
Address _____ City _____ St _____ Zip _____

Heating Contractor _____ Phone _____ Fax _____
Address _____ City _____ St _____ Zip _____

Insulation Contractor _____ Phone _____ Fax _____
Address _____ City _____ St _____ Zip _____

Other Contractor attach information.

ZONING INFORMATION (to be completed by City) : District _____ Lot Dimensions _____
Lot Area _____ FRSB _____ SYSB _____ RYSB _____ Max Ht _____ ft Max Cov _____ %

I by signing below agree to comply with all applicable City of Napoleon Codes & Ordinances while performing the work herein described. I understand that all work for which a permit is issued is required to be approved by the building inspector of the City of Napoleon.

Applicant Signature Lindsay Westhoven Date 12/2/05

New Home Permit

Electrical:

Size of Service _____ Underground _____ Overhead _____ Number of New Circuits _____

Plumbing:

Water Tap Required - () Yes () No Size _____ Type of Pipe _____ Water Dist. Pipe _____

Sanitary Sewer Tap Required - () Yes () No Size _____ Type of Pipe _____ Dr. Waste VT. Pipe _____

Main Building Drain Size _____ Main Vent Pipe Size _____

List Number of Plumbing Fixtures Below

Water Closets _____ Bathtubs _____ Showers _____ Lavatories _____ Kitchen Sinks _____ Disposal _____

Clothes Washer _____ Floor Drains _____ Dishwasher _____ Laundry Sink _____ Other _____

Total _____

Mechanical:

Heating Systems

() Forced Air () Gravity () Hot Water () Steam () Unit Heaters () Radiant () Baseboard

Type of Fuel

() Electric () Natural Gas () Propane () Wood () Coal () Solar () Geothermal Other _____

Number of Heat Zones _____ Hot Water - () One (1) Pipe () Two (2) Pipes () Series Loop

Electric Heat - Number of Circuits _____ Number of Furnaces _____ Number of Hot Air Runs _____

Number of Hot Water Radiators _____ Total Heat Loss _____ Rated Capacity of Furnace/Boiler _____

Location of Equipment - () Crawl Space () Floor Level () Attic () Suspended () Roof () Outside

THE CITY OF NAPOLEON

BUILDING & ZONING DEPARTMENT

255 W. RIVERVIEW

(419)592-4010

Building Permit

Permit Number: BP2005-189

Page 1 of 1

Printed: 11/14/2005

Property Address: 1168 Chelsea Ave.

Applicant

Approval Date: 11/14/2005

Address: KAHLE DESIGN & BUILD
4615 ADAMS RIDGE RD
DEFIANCE, OH 43512

Phone: 491-497-4805

Owners

Name: Kahle Design & Build
4615 Adams Ridge Rd
Defiance, OH 43512

Phone: 419-497-4805

Contractors KAHLE DESIGN & BUILD
Address: 4615 ADAMS RIDGE RD
DEFIANCE, OH 43512

Phone 491-497-4805

Fees and Receipts:

Number	Description	Amount
FEE2005-843	New building permit fee (Auto)	\$261.50
Total Fees:		\$261.50

Description

Structure Use: Residential

Start Date:

Construction Value: \$170,000.00

End Date:

Floor Areas: Living Space: 1,666.00 Basement/Storage: Garage: 450.00

Description of work to be done:

New Condo

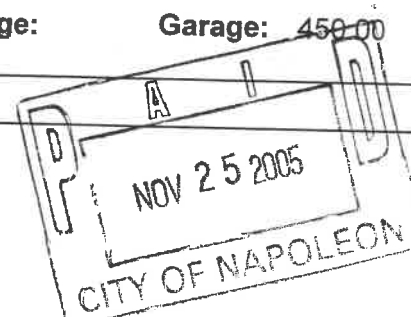

Applicant signature: _____ Date: _____

CITY OF NAPOLEON GENERAL PERMIT APPLICATION

THIS APPLICATION IS FOR RESIDENTIAL CONSTRUCTION INCLUDING BUILDING,
ELECTRICAL, PLUMBING, MECHANICAL, DEMOLITIONS, REMODELING.

DATE: 11-11-05 JOB LOCATION: 1168 Chelsea Ave

OWNER: Kable Design + Build PHONE: 419-497-4805

OWNER ADDRESS: 4615 Adams Ridge Rd CITY: Defiance ZIP: 43512

CONTRACTOR: S.A. PHONE: _____

CONTRACTOR LICENSED WITH THE CITY OF NAPOLEON?: YES: X NO: _____

Is any of this job going to be subcontracted out? Yes: _____ No: _____

If yes to whom: _____

DESCRIPTION OF WORK TO BE PERFORMED: Building other half of house

PLEASE MARK THE TYPE OF WORK YOU WILL BE PERFORMING

- | | |
|---|--|
| <input type="checkbox"/> A/C ADD ON | <input type="checkbox"/> REMODELING |
| <input type="checkbox"/> BOILER REPLACEMENT | <input type="checkbox"/> ROOFING |
| <input type="checkbox"/> CURBING | <input type="checkbox"/> SEWER REPAIRS** |
| <input type="checkbox"/> DECKS * | <input type="checkbox"/> SIDEWALK* |
| <input type="checkbox"/> DRIVEWAY* | <input type="checkbox"/> SIDING |
| <input type="checkbox"/> ELECTRICAL SERVICE UPGRADE | <input type="checkbox"/> STORAGE SHED* |
| <input type="checkbox"/> ELECTRICAL SERVICE NEW | <input type="checkbox"/> SWIMMING POOL* |
| <input type="checkbox"/> FENCE* | <input type="checkbox"/> FURNACE REPLACEMENT |
| <input type="checkbox"/> ADDITIONS* | <input type="checkbox"/> TEMP ELECTRIC |
| <input type="checkbox"/> FURNACE NEW | <input type="checkbox"/> WATER TAP (size _____") |
| <input type="checkbox"/> LAWN METER | <input type="checkbox"/> WINDOWS |
| <input type="checkbox"/> PLUMBING | <input type="checkbox"/> ZONING |

*PLEASE INCLUDE A PICTURE SHOWING MEASUREMENTS FROM EXISTING STRUCTURES AND PROPERTY LINES. INDICATING THE TYPE OF WORK YOU WISH TO PERFORM.

** IF WORK REQUIRES GOING INTO THE STREET A STREET BOND IS REQUIRED!

FOR PERMIT COSTS PLEASE FILL OUT REVERSE SIDE.

PERMIT COST WORKSHEET

<u>JOB</u>	<u>BASE FEE</u>	<u>TOTAL</u>
SIDING (only) TOTAL SQ ____ X 1.00 +	\$5.00 =	\$ _____
ROOFING (only) TOTAL SQ ____ X 1.00 +	\$5.00 =	\$ _____
WINDOWS (only) # OF WINDOWS ____ X 1.00 +	\$5.00 =	\$ _____
ELECTRICAL # OF CIRCUITS ____ X 3.00 +	\$15.00 =	\$ _____
ELECTRICAL SERVICE UPGRADE	\$15.00 =	\$ _____
PLUMBING (INSIDE) repairs only	\$10.00 =	\$ _____
PLUMBING/SEWER (OUTSIDE)	\$25.00 =	\$ _____
WATER HEATER	\$5.00	\$ _____
SHED UNDER 200 SQ FT	\$ 5.00	\$ _____
FURNACE OR A/C (REPLACEMNT)	\$ 5.00	\$ _____
DEMOLITION (only)	\$30.00	\$ _____
SIDEWALK REPLACEMENT/ NEW	\$25.00	\$ _____
DRIVEWAY	\$25.00	\$ _____

ALL CONSTRUCTION, ALTERATIONS, REMODELING, SHEDS, DECKS & FENCES NOT LISTED ABOVE IS BASED ON COST OF WORK BEING PERFORMED.

COST OF WORK \$ _____ (SEE CHART) \$ _____

0.00 -	250.00	0.00	11,000.00 -	11,999.00	25.00
250.00 -	1,000.00	10.00	12,000.00 -	12,999.00	26.00
1,000.00 -	1,999.00	12.00	13,000.00 -	13,999.00	27.00
2,000.00 -	2,999.00	14.00	14,000.00 -	14,999.00	28.00
3,000.00 -	3,999.00	16.00	15,000.00 -	15,999.00	29.00
4,000.00 -	4,999.00	18.00	16,000.00 -	16,999.00	30.00
5,000.00 -	5,999.00	19.00	17,000.00 -	17,999.00	31.00
6,000.00 -	6,999.00	20.00	18,000.00 -	18,999.00	32.00
7,000.00 -	7,999.00	21.00	19,000.00 -	19,999.00	33.00
8,000.00 -	8,999.00	22.00	20,000.00 -	20,999.00	34.00
9,000.00 -	9,999.00	23.00	21,000.00 -	21,999.00	35.00
10,000.00 -	10,999.00	24.00	22,000.00 -	22,999.00	36.00
			Over 22,999	Please Call	

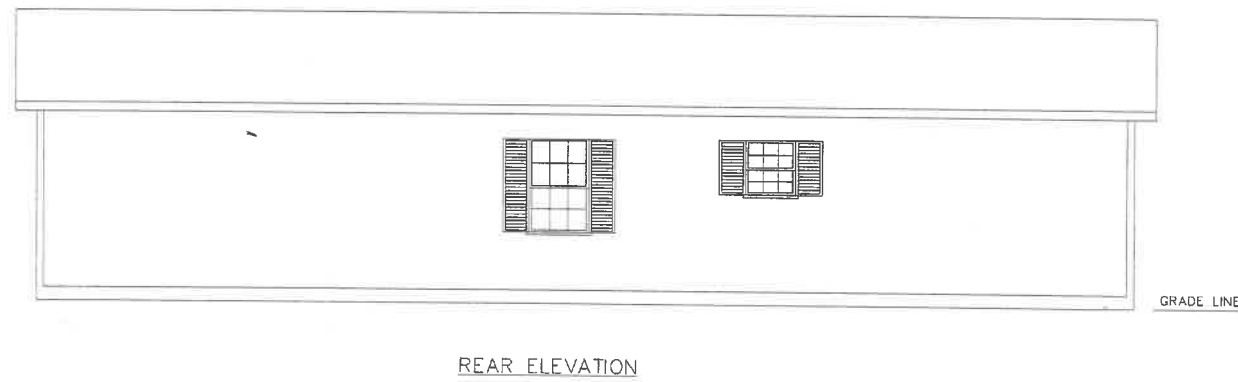
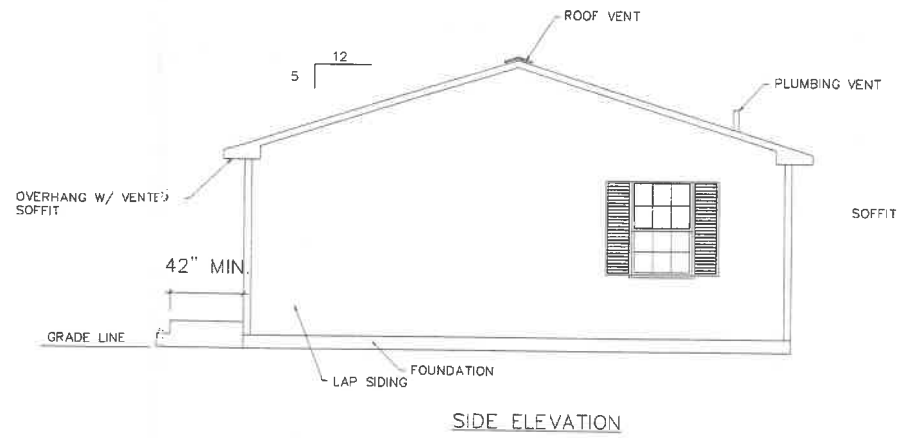
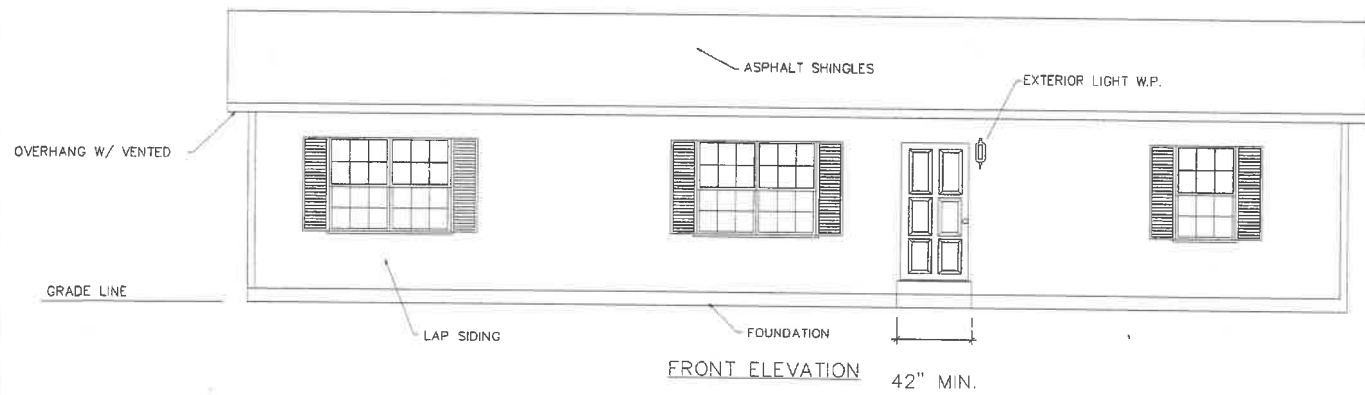

Rochester HOMES, INC.
1000 W. ... IN ...

MODEL: # PH1F	DWG:	FILE: PH1F
SCALE: 3/16" = 1'-0"	DATE: 3/24/05	REV.
DRAWN BY: VK	SN:	

BUILDING MATERIALS APPLICABLE HOMES AND TRADING DETAILINGS

574-223-1655
 704 #
 water is already tapped
 5/8" meter

- ✓ Building \$100⁰⁰
- + Sq Ft x .01 1248 sq ft
- ✓ Electrical \$40⁰⁰
- ✓ Plumbing \$50⁰⁰
- ✓ Heating \$40⁰⁰
- ✓ Water meter 300⁰⁰ 5/8"
- ✓ Sanitary Sewer Ins \$60
- Sanitary TAP ?

640 W. Maumee

December 19th bring in .

640 W. Maumee

TRUSS FLOOR

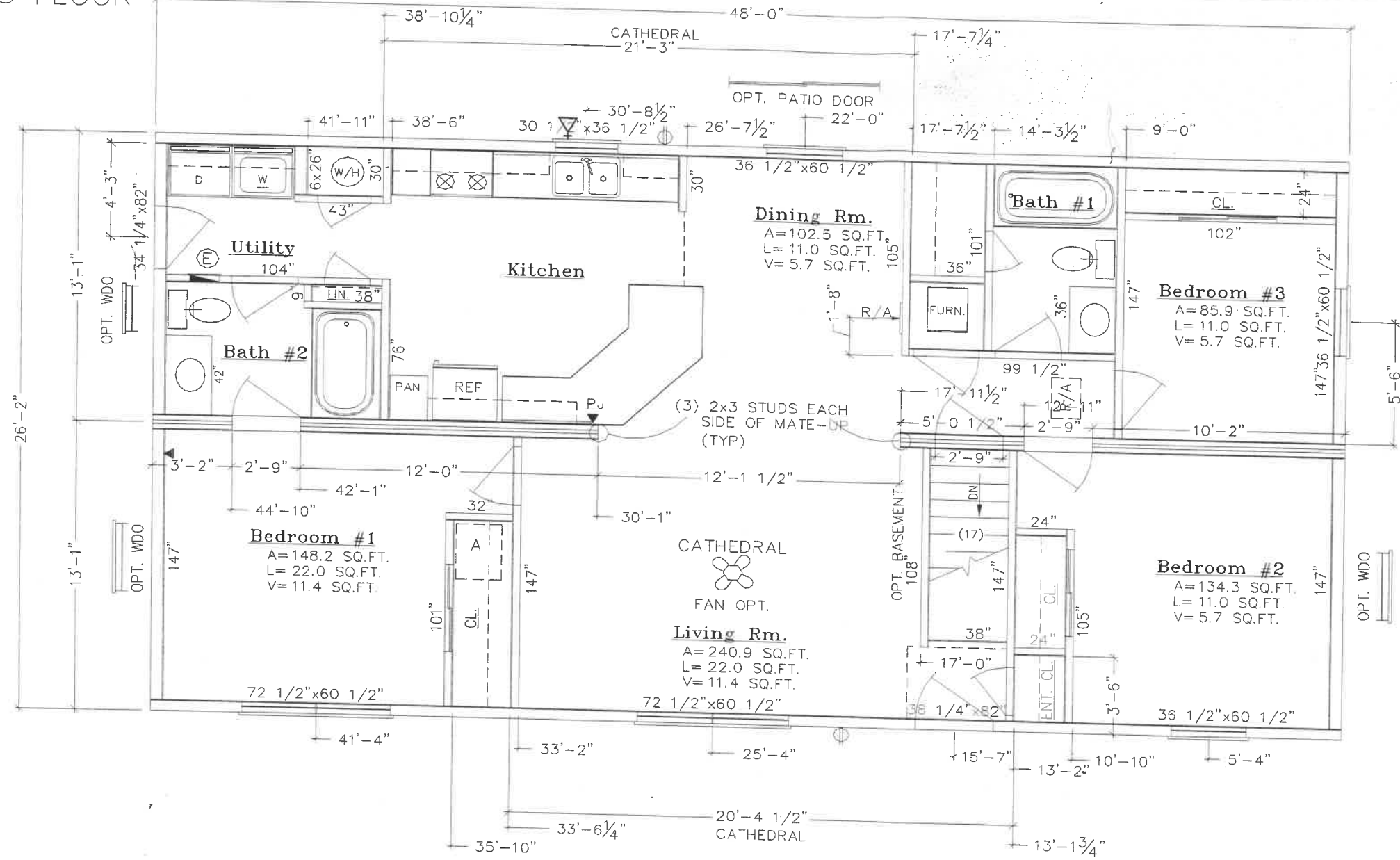

MODEL: # PH1F

SCALE: 3/16"=1'-0"

DRAWN BY: RC

DWG:

MODEL PLAN

DATE: 03.02.05

REV.

SN: -2648-PH1F

FILE:

BUILDING QUALITY, AFFORDABLE HOMES AND TRUSTING RELATIONSHIPS



1345 N. Lucas St. / Rochester, IN 46975

* -INDICATES TOE-KICK REGISTER.
 + -INDICATES FLOOR REGISTER.

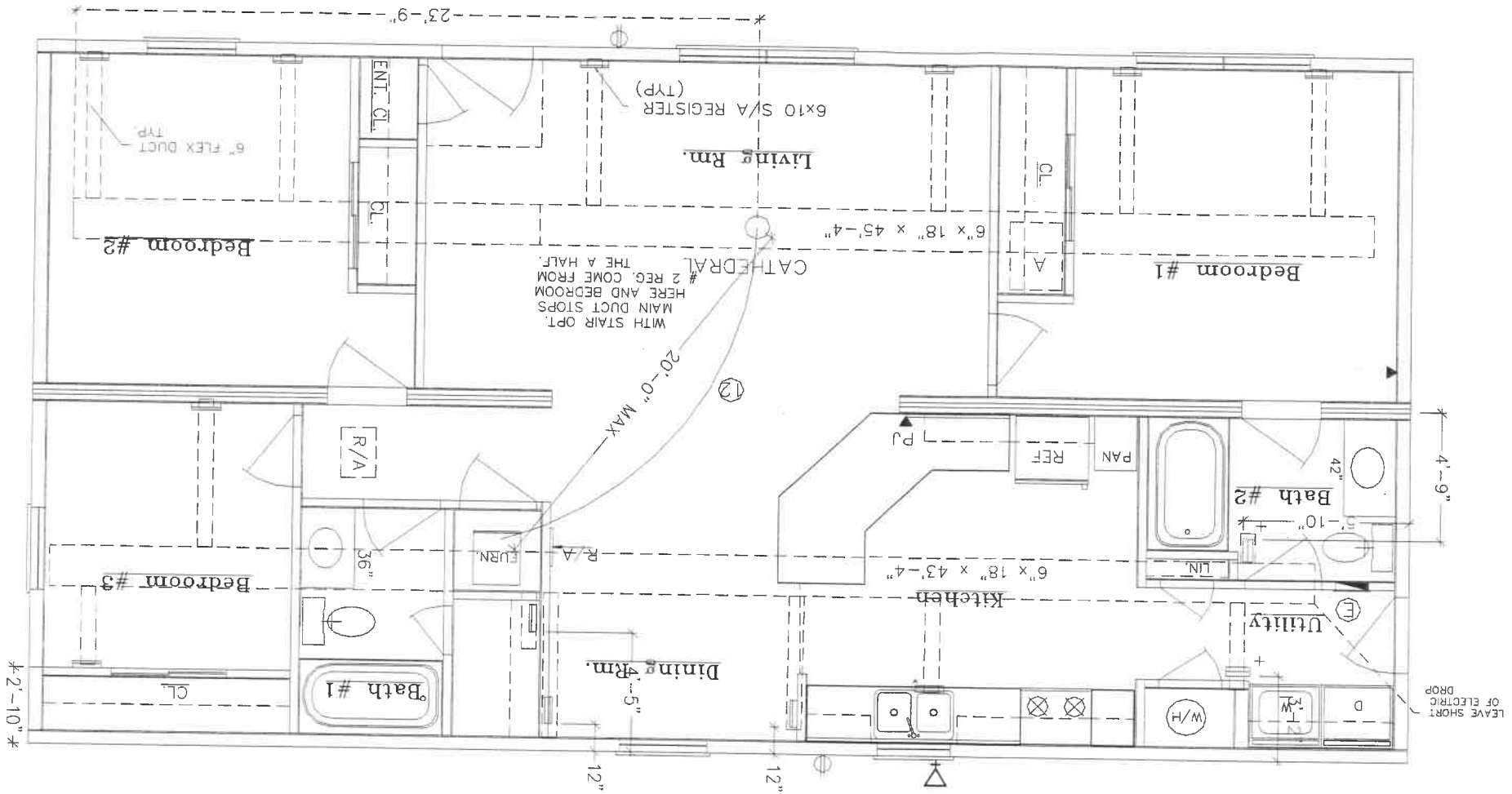

CATHEDRAL
 #2 REG. COME FROM
 HERE AND BEDROOM
 MAIN DUCT STOPS
 WITH STAIR OPT.
 THE A HALF.

LEAVE SHORT
 OF ELECTRIC
 DROP

MODEL: # PH1F
 SCALE: 3/16"=1'-0"
 DRAWN BY: RC
 DWG: HEAT DUCT PLAN
 DATE: 03.02.05
 SN: 2648-PH1F
 REV.
 FILE:
 BUILDING QUALITY AFFORDABLE HOMES AND TRUSTING RELATIONSHIPS

Rochester
Homes, Inc.
 1345 N. Lucas St. / Rochester, IN 46975

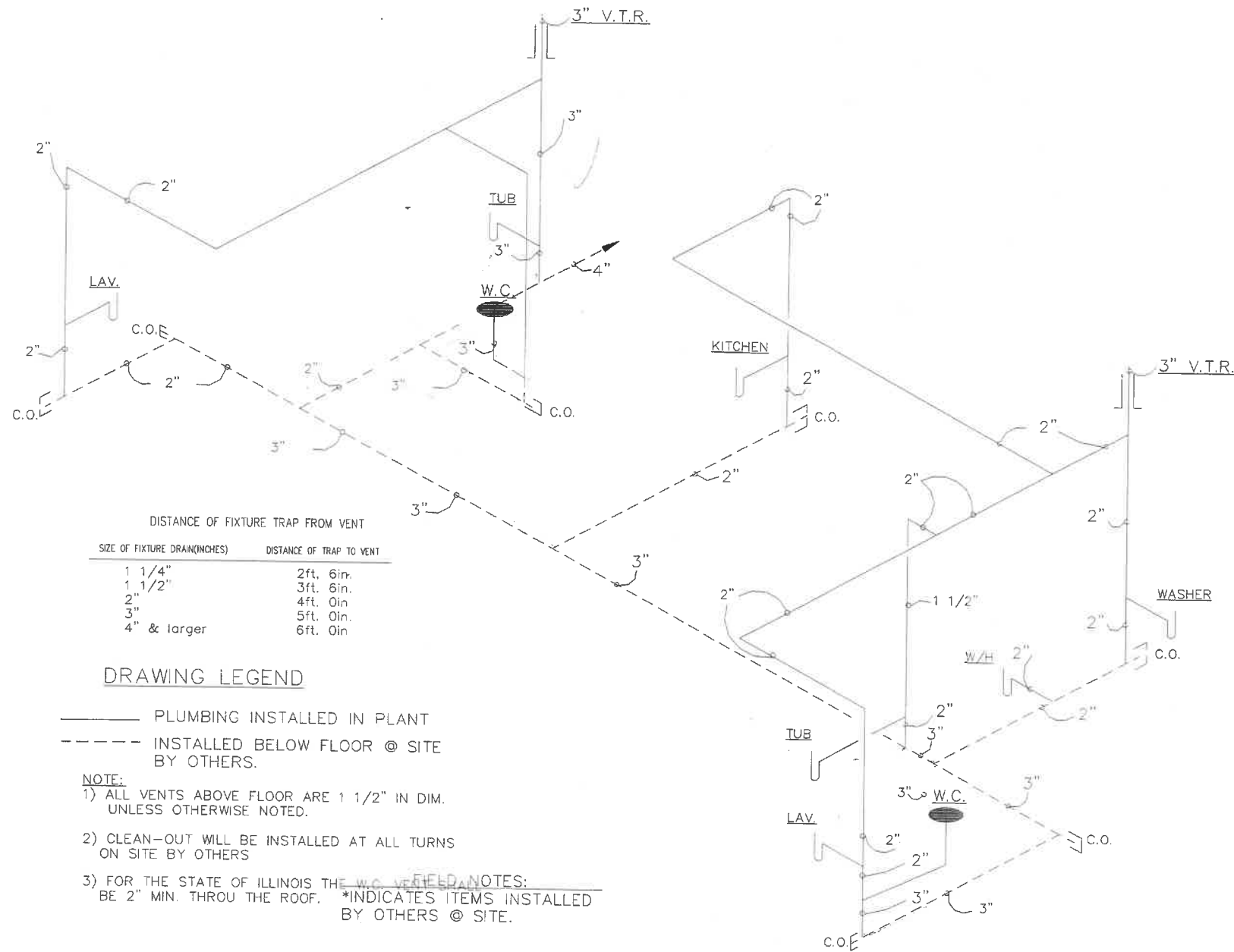

DISTANCE OF FIXTURE TRAP FROM VENT

SIZE OF FIXTURE DRAIN(INCHES)	DISTANCE OF TRAP TO VENT
1 1/4"	2ft. 6in.
1 1/2"	3ft. 6in.
2"	4ft. 0in.
3"	5ft. 0in.
4" & larger	6ft. 0in.

DRAWING LEGEND

- PLUMBING INSTALLED IN PLANT
- - - - - INSTALLED BELOW FLOOR @ SITE BY OTHERS.

NOTE:

- 1) ALL VENTS ABOVE FLOOR ARE 1 1/2" IN DIM. UNLESS OTHERWISE NOTED.
- 2) CLEAN-OUT WILL BE INSTALLED AT ALL TURNS ON SITE BY OTHERS
- 3) FOR THE STATE OF ILLINOIS THE W.C. VENT NOTES: BE 2" MIN. THRU THE ROOF. *INDICATES ITEMS INSTALLED BY OTHERS @ SITE.

MODEL: # PH1F
SCALE: 3/16" = 1'-0"

DWG: DATE: 03.02.05

REV. SN: -2648-PH1F

FILE: BUILDING QUALITY, AFFORDABLE HOMES AND TRUSTING RELATIONSHIPS



1345 N. Lucas St. / Rochester, IN 46975

ELECTRICAL SCHEDULE IS PLANT USE. SEE PANEL BOX FOR CIRCUITRY FOR HOUSE.

CKT.	WIRE	BREAKER / AMP	DESCRIPTION	CKT.	WIRE	BREAKER / AMP	DESCRIPTION
1	12-2 W/G	1P-15A	GEN. PURPOSE	12	12-2 W/G	1P-20A	FURNACE
2	12-2 W/G	1P-15A	GEN. PURPOSE	13	10-2 W/G	2P-25A	WTR. HTR
3	12-2 W/G	1P-15A	GEN. PURPOSE	14	12-2 W/G	1P-20A	SUN. MORNING, FAMILY RM.
4	12-2 W/G	1P-15A	GEN. PURPOSE	15	12-2 W/G	1P-20A	WHIRLPOOL
5	8-3 W/G	2P-40A	RANGE (OPT)	16	12-2 W/G	1P-20A	BATH RECEP.TS
6	12-2 W/G	1P-20A	MICROWAVE	17	12-2 W/G	1P-15A	GEN. PURPOSE
7	12-2 W/G	1P-20A	KITCHEN / DINING	18	12-2 W/G	1P-15A	GEN. PURPOSE
8	12-2 W/G	1P-20A	KITCHEN / DINING	19	12-2 W/G	1P-15A	SOFFIT CAN LIGHTS
9	12-2 W/G	1P-15A	DISHWASHER	20	12-2 W/G	1P-15A	SMOKE DETECTORS
10	12-2 W/G	1P-20A	WASHER	21	12-2 W/G	1P-15A	CAPE UPSTAIRS #1
11	10-3 W/G	2P-30A	DRYER	22	12-2 W/G	1P-15A	CAPE UPSTAIRS #2

ALL BEDROOM CIRCUITS WILL BE ARC FAULT PROTECTED.
ALL RECEPTACLES SERVICING KITCHEN COUNTERTOPS WILL BE GFI PROTECTED

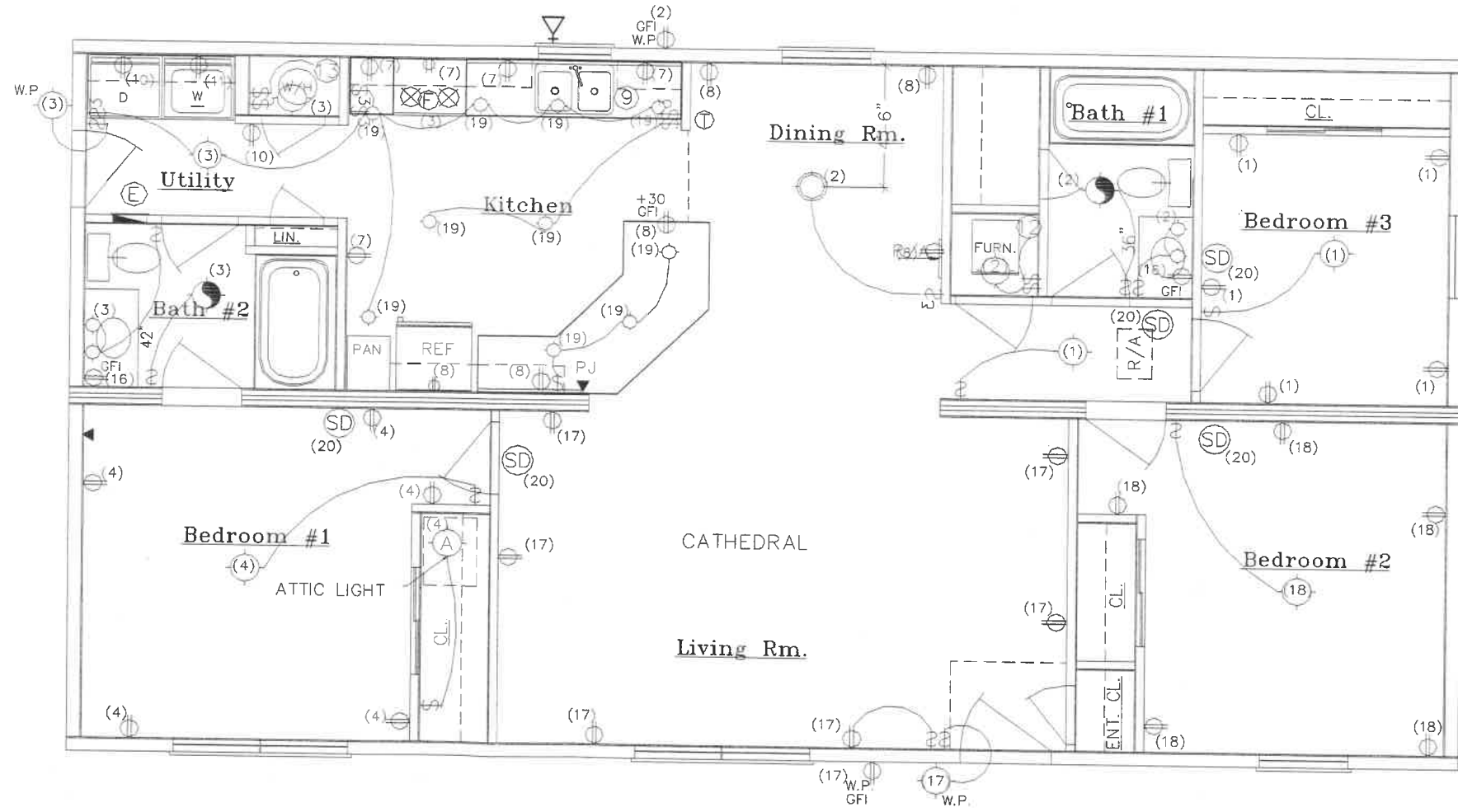

MODEL: # PHIF DWG: ELECTRICAL PLAN

SCALE: 3/16" = 1'-0"

DATE: 03.02.05

REV.

DRAWN BY: RC

SN: -2648-PHIF

FILE:

BUILDING QUALITY, AFFORDABLE HOMES AND TRUSTING RELATIONSHIPS



1345 N. Lucas St. / Rochester, IN 46975

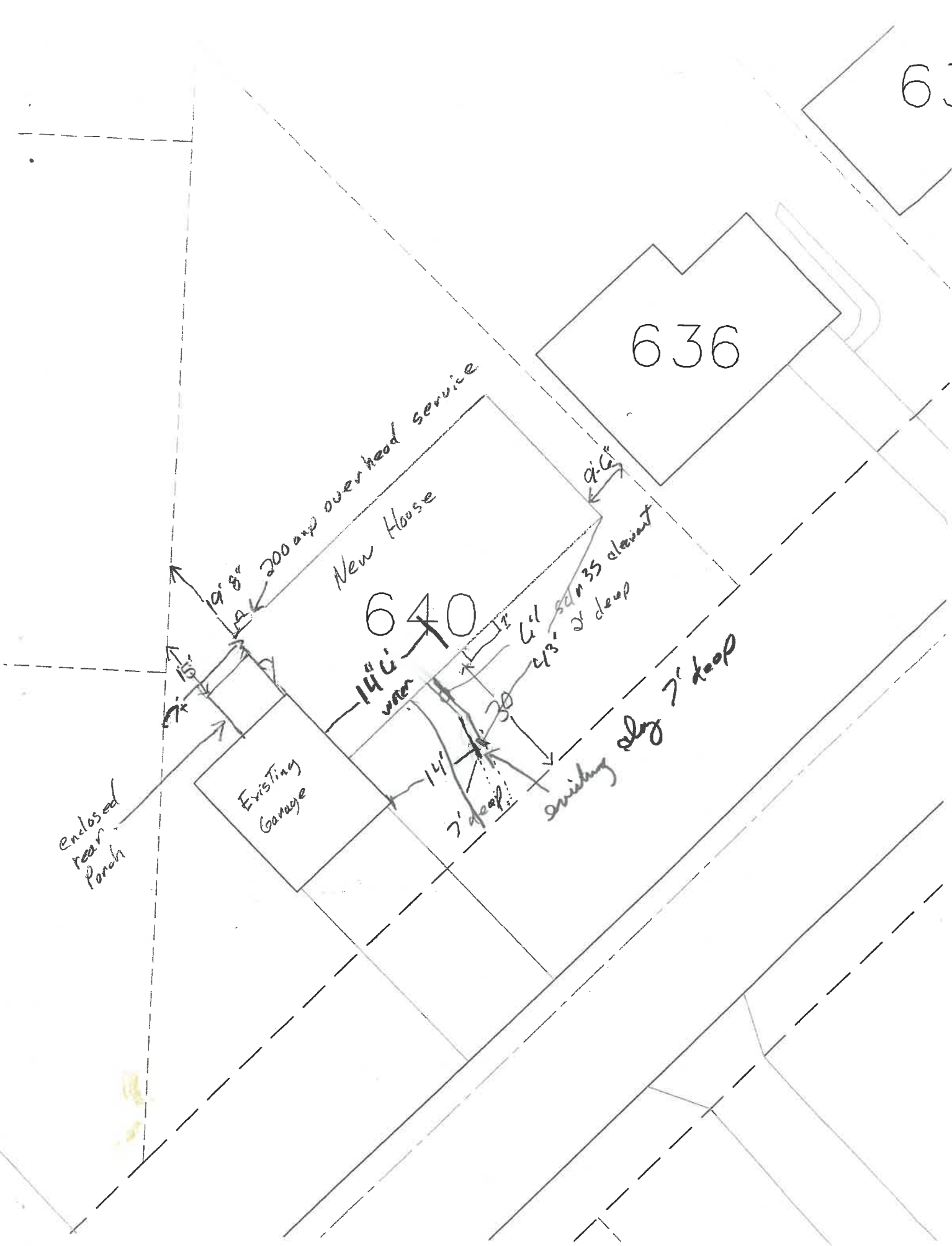

63

636

New House

640

Existing Garage

200 amp overhead service

14" v-wire

7' deep

existing along 7' deep

4' x 3' x 35' alcove

d.c.

enclosed rear porch

640 W.
Mounee
Hesse

